

Garmin-FMI Manage Tool User Guide

Application Notes: TRACGarminMT001

Revision: 1.00

Document Title	GARMIN-FMI Manage tool User Guide
Version	1.00
Date	2012-11-28
Status	Release
Document Control ID	TRACGarminMT001

General Notes

Queclink offers this information as a service to its customers, to support application and engineering efforts that use the products designed by Queclink. The information provided is based upon requirements specifically provided to Queclink by the customers. Queclink has not undertaken any independent search for additional relevant information, including any information that may be in the customer's possession. Furthermore, system validation of this product designed by Queclink within a larger electronic system remains the responsibility of the customer or the customer's system integrator. All specifications supplied herein are subject to change.

Copyright

This document contains proprietary technical information which is the property of Queclink Limited. The copying of this document, distribution to others, and communication of the contents thereof, are forbidden without express authority. Offenders are liable to the payment of damages. All rights are reserved in the event of a patent grant or registration of a utility model or design. All specification supplied herein are subject to change without notice at any time.

Copyright © Queclink Wireless Solutions Co., Ltd. 2011

Contents

Contents	2
1. Revision History	4
2. GARMIN-FMI Manage Tool Interface.....	5
2.1. System Requirements	5
2.2. COM Setting	6
2.3. Professional Setting Windows.....	6
2.3.1. Title Bar.....	7
2.3.2. Menus.....	7
2.3.3. Toolbar	9
2.3.4. Status Bar	9
2.3.5. Command Browser and Command Operation Space.....	10
2.4. Operation Result Interface	11
2.4.1. Operation Successfully Interface.....	11
2.4.2. Operation Failed Interface.....	12
3. Operation Instruction	13
3.1. Device Configuration in Professional Setting Mode.....	13
3.1.1. Garmin FMI Feature Enable	13
3.1.2. Query Information about the PND	14
3.1.3. Delete Data on the Garmin PND	15
3.1.4. Enable/Disable PVT Reporting	16
3.1.5. Set User Interface Text.....	17
3.1.6. Send Ping to the Garmin PND	18
3.1.7. Set Message Throttling.....	19
3.1.8. Request Message Throttling Status	20
3.1.9. Set Speed Limit Alert	21
3.1.10. Send Non-acknowledgeable Text Message	22
3.1.11. Send Acknowledgeable Text Message	23
3.1.12. Send Answerable Text Message	24
3.1.13. Send Canned Response Text Message	25
3.1.14. Set Canned Response List Text	26
3.1.15. Delete Canned Response List Text	27
3.1.16. Set Canned Message List Text	28
3.1.17. Delete Canned Message List Text	29
3.1.18. Request Message Status	30
3.1.19. Send New Stop to the Garmin PND.....	31
3.1.20. Manage Stops on the Garmin PND.....	32
3.1.21. Request ETA of Active Stop from the Garmin PND	33
3.1.22. Set Auto Arrival Criteria on the Garmin PND.....	34
3.1.23. Sort Stop List(FMI V2 Only)	35
3.1.24. Set Driver ID In the Garmin PND.....	36
3.1.25. Request Driver ID from the Garmin PND.....	37

3.1.26.	Set Driver Status List Text	38
3.1.27.	Delete Driver Status List Text	39
3.1.28.	Set Driver Status(FMI V2 Only)	40
3.1.29.	Request Driver Status	41
3.2.	Read/Save All Configuration.....	42
3.3.	Load/Send All Configuration	43

Queclink
Confidential

1. Revision History

Revision	Date	Author	Description of change
1.00	2012-11-28	Cindy Chen	Initial

2. GARMIN-FMI Manage Tool Interface

GARMIN-FMI manage tool is PC software which can be used to configure GARMIN-FMI through UART. It is easy for the backend server developers to configure GARMIN-FMI with manage tool, which has friendly user interface. The correct command messages sent to GARMIN-FMI will be displayed on the manage tool. (These messages can also be sent by SMS or GPRS).

The administrators can also use the manage tool to configure GARMIN-FMI before selling. But it is strongly recommended to establish a backend server and implement the way to control GARMIN-FMI by SMS or GPRS. Please refer to “@Track Air Interface for Garmin-FMI Protocol” for detail.

Before using the manage tools please install driver for the USB data cable (DATA CABLE_M). After that a new COM port can be found in the PC system, and then please follow the steps as below:

1. Connect GARMIN-FMI to 12VDC power supply and GARMIN-FMI will power on.
2. Connect GARMIN-FMI to equipment with RS232.
3. Run “GARMIN-FMI Manage Tool Vx.xx.exe”.

2.1. System Requirements

In order for this manage tool to run on your computer, you must use it in below operating system:

- ◆ Windows 98SE;
- ◆ Windows ME Windows 2000 SP4;
- ◆ Windows XP SP2 and above (32 & 64 bit);
- ◆ Windows Server 2003 (32 & 64 bit);
- ◆ Windows Server 2008 (32 & 64 bit);
- ◆ Windows Vista (32 & 64 bit);
- ◆ Windows 7 (32 & 64 bit);

Supported System Environments:

- ◆ Microsoft .NET Framework 2.0 or higher

2.2. COM Setting

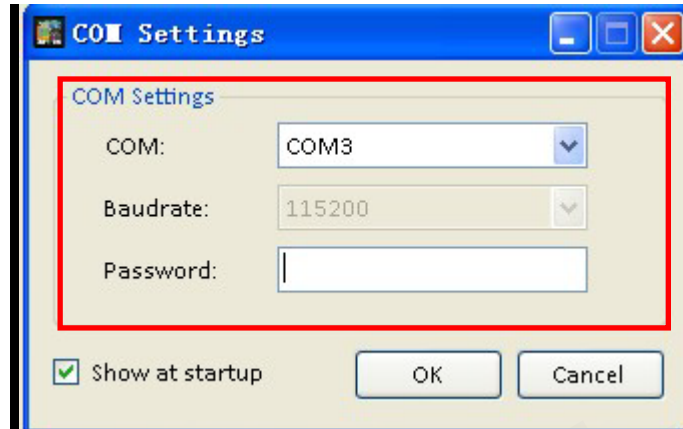

Select the COM port and baud rate (115200bps in default), input the password, and click “OK” button, then setting window will display.

2.3. Professional Setting Windows

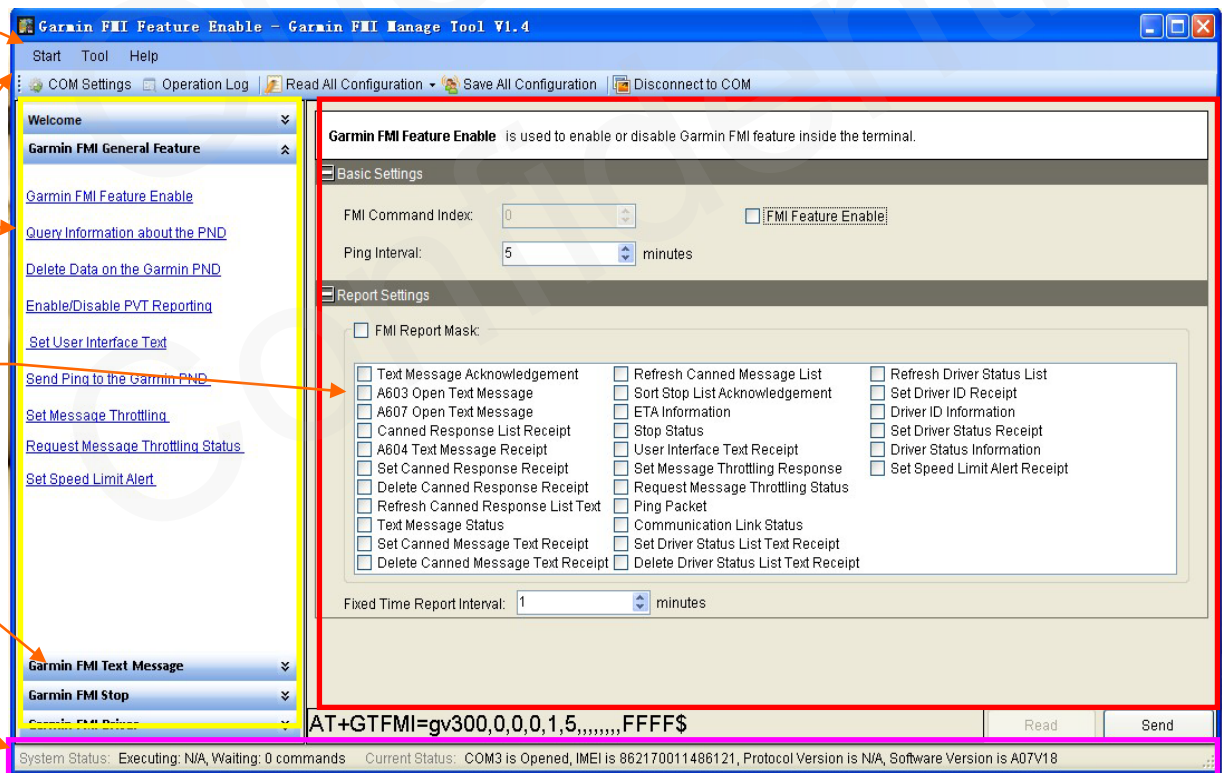

2.3.1. Title Bar

Title Bar indicates current operational command title and the name of manage tool.

2.3.2. Menus

It include “Start”, “Tool”, “Help” menu in menus.

2.3.2.1 Start Menu

Start menu include “COM Settings”.

[COM Setting]: It is used to set the COM information and password Setting details please refer to chapter 2.2

2.3.2.2 Tool Menu

Tool menu include”Operation Log”, “Options” setting.

[Operation Log]: It is used to display/hidden the operation log.

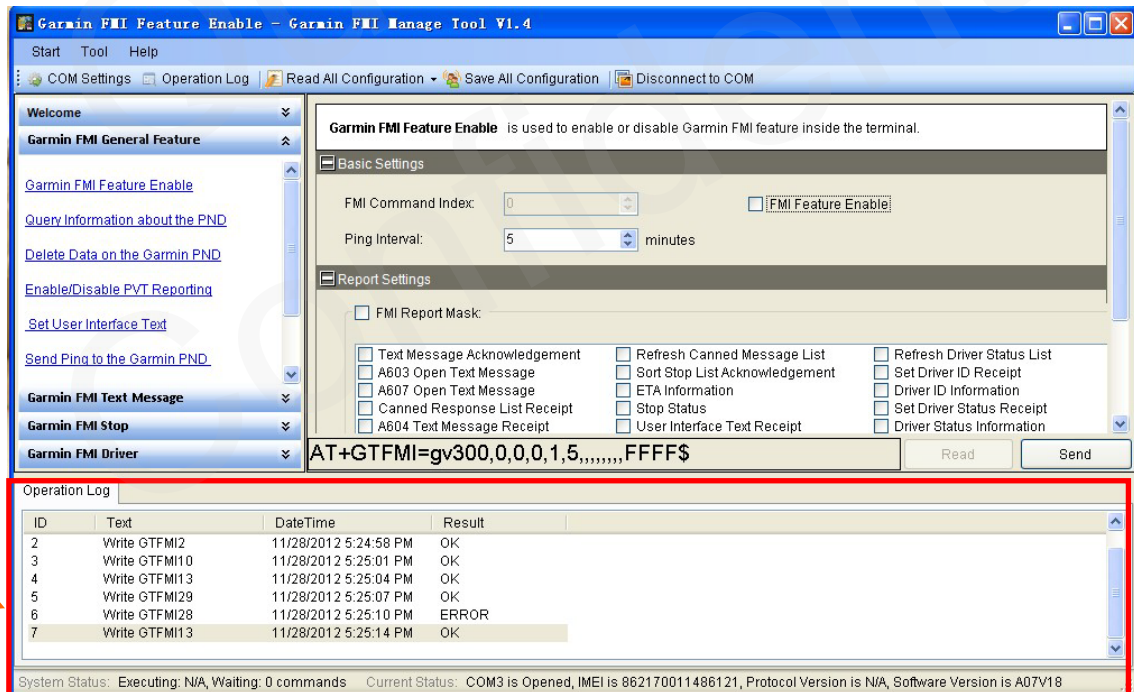

[Options]: It is used to set the basic setting of manage tool.

“Basic Options” include startup setting options and log save option.

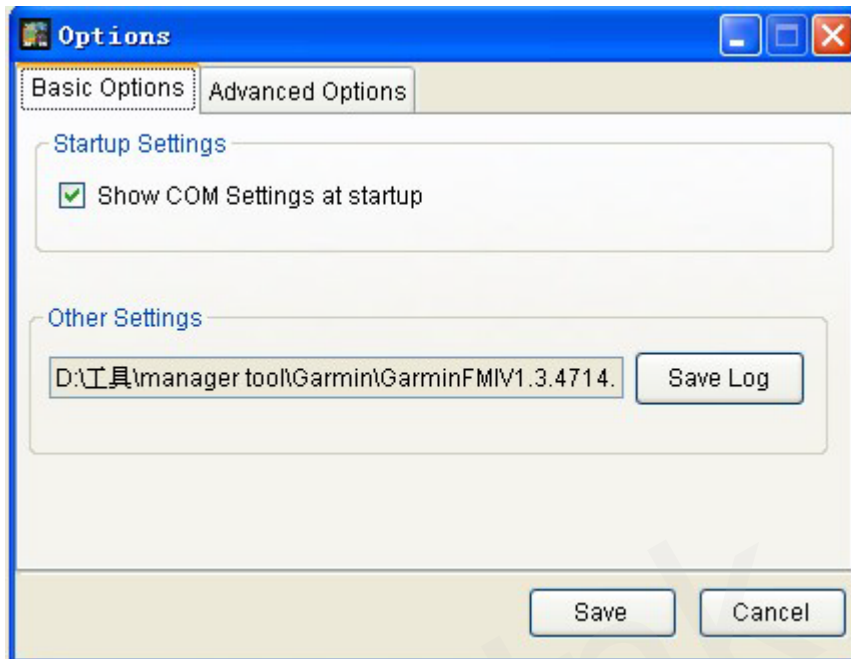

“Advanced Options” include COM settings and other settings.

COM Settings is used to set COM setting. It is recommended using default setting for these settings.

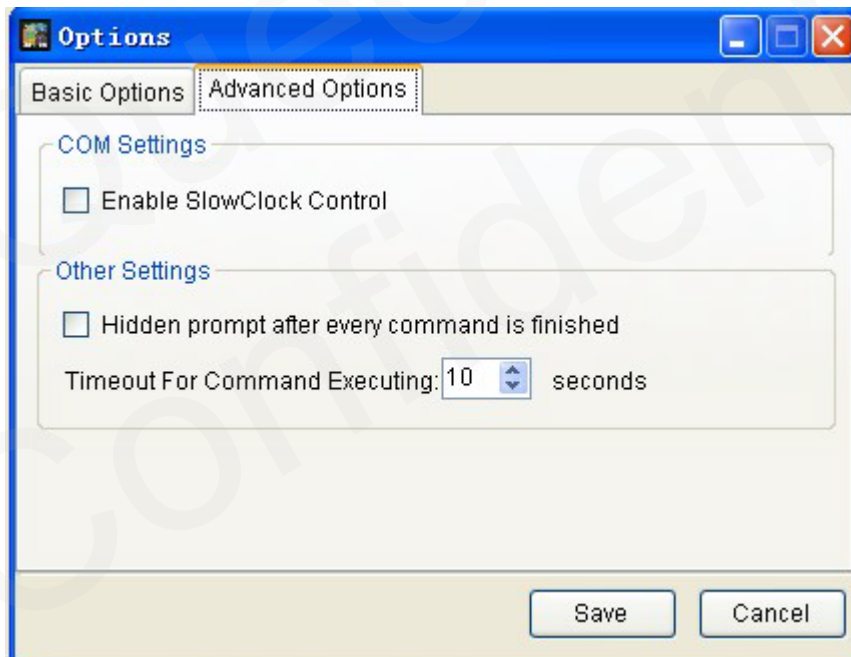

2.3.2.3 Help Menu

[About]: Select “About”. Then the following pop up window will display.

“*Manage Tool Version*” indicates the version of this manage tool.

“*Device Version*” indicates the firmware which connects to the equipment.

2.3.3. Toolbar

It include “*COM Setting*”, “*Operation Log*”, “*Real All Configuration*”, “*Save All Configuration*”, “*Connect/Disconnect to COM*”.

[COM Setting]: It is used to set the COM information and password. Setting details please refer to chapter 2.2.

[Operation Log]: It is used to display/hidden operation log.

[Read All Configuration]: It is used to display/hidden read and load.

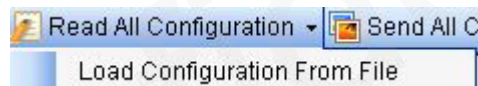

“*Load Configuration From File*”: It is used to load configuration file to the manage tool.

[Save All Configuration]: It is used to save all configurations in Command Operation Space to file.

[Connect/Disconnect to COM]: It is used to Connect/Disconnect to COM manually.

2.3.4. Status Bar

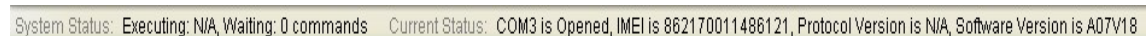

System Status: Executing: N/A, Waiting: 0 commands Current Status: COM3 is Opened, IMEI is 862170011486121, Protocol Version is N/A, Software Version is A07V18

There is system status and current status in status bar.

[System Status]: It indicates the count of commands which are waiting and executing to set.

[Current Status]: It indicates current COM status, IMEI, protocol version and software version

which read from device.

2.3.5. Command Browser and Command Operation Space

This area is mainly read and set parameters of device.

2.3.5.1 Command Brower

Command Brower separates all @track protocol command to several parts. Click Function in command Brower, reference parameters of this command will be shown in command operation space.

Command Brower	Function Description	Relative Command
Garmin FMI General Feature	Garmin FMI Feature Enable	GTFMI
	Query Information about the PND	GTFMI
	Delete Data on the Garmin PND	GTFMI
	Enable/Disable PVT Reporting	GTFMI
	Set User Interface Text	GTFMI
	Send Ping to the Garmin PND	GTFMI
	Set Message Throttling	GTFMI
	Request Message Throttling Status	GTFMI
	Set Speed Limit Alert	GTFMI
Garmin FMI Text Message	Send Non-acknowledgeable Text Message	GTFMI
	Send Acknowledgeable Text Message	GTFMI
	Send Answerable Text Message	GTFMI
	Send Canned Response Text Message	GTFMI
	Set Canned Response List Text	GTFMI
	Delete Canned Response List Text	GTFMI
	Set Canned Message List Text	GTFMI
	Delete Canned Message List Text	GTFMI
	Request Message Status	GTFMI
Garmin FMI Stop	Send New Stop to the Garmin PND	GTFMI
	Manage Stops on the Garmin PND	GTFMI
	Request ETA of Active Stop from the Garmin PND	GTFMI
	Set Auto Arrival Criteria on the Garmin PND	GTFMI
	Sort Stop List(FMI V2 Only)	GTFMI
Garmin FMI Driver	Set Driver ID In the Garmin PND	GTFMI
	Request Driver ID from the Garmin PND	GTFMI
	Set Driver Status List Text	GTFMI
	Delete Driver Status List Text	GTFMI
	Set Driver Status(FMI V2 Only)	GTFMI
	Request Driver Status	GTFMI

2.3.5.2 Command Operation Space

[Command Description]: There is a short description for reference command.

[Parameters Area]: Set/Read parameters of this command in this area.

[Command Display]: Command with parameters in parameters area display in this area.

[Send]: Click this button to send this command to device.

2.4. Operation Result Interface

2.4.1. Operation Successfully Interface

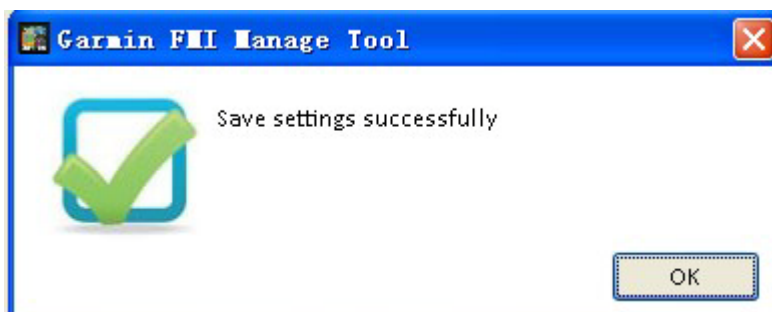

2.4.2. Operation Failed Interface

There should be COM port connection problem if the fail reason is timeout.

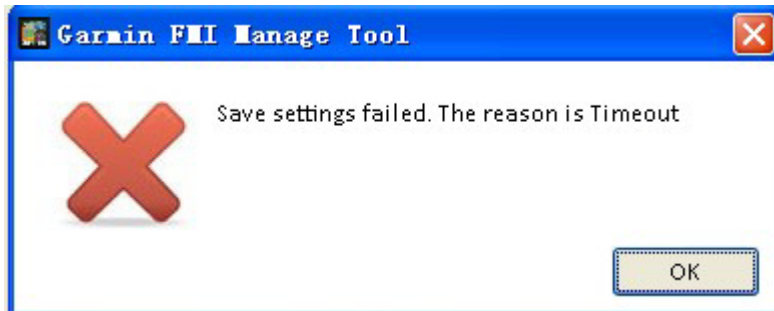

There should be COM port is occupied. Please close all other COM-related applications.

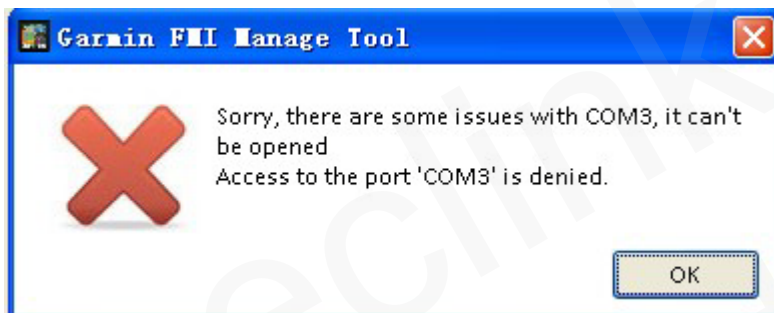

Please change to correct device password if Password Error.

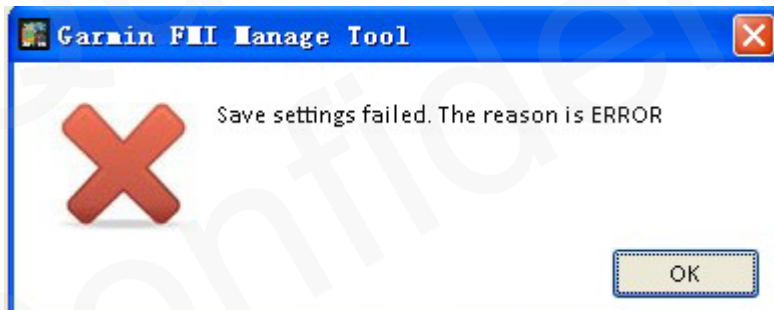

3. Operation Instruction

3.1. Device Configuration in Professional Setting Mode

The manage tool is developed based on the @Track Air Interface Protocol. Please refer to “@Track Air Interface for Garmin-FMI Protocol” for detail.

Following is a general procedure to configure GARMIN-FMI with manage tool.

3.1.1. Garmin FMI Feature Enable

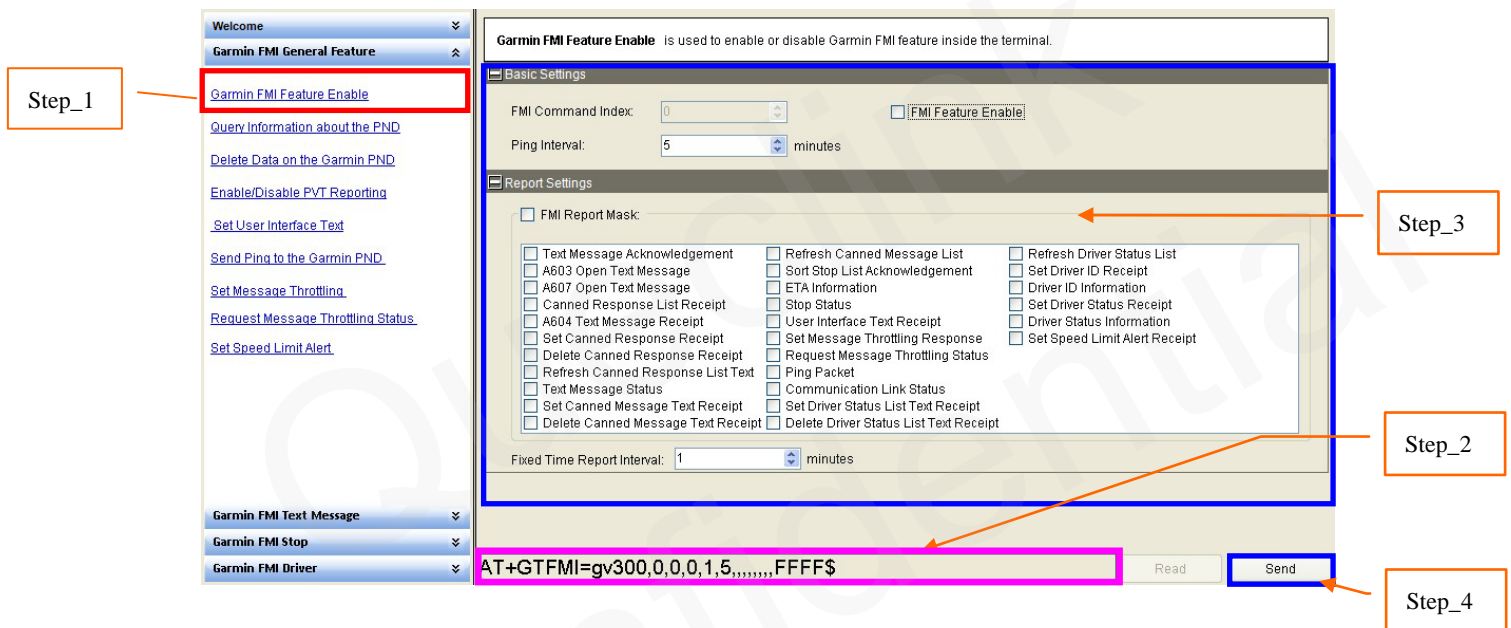

Step_1: Select “Garmin FMI Feature Enable”, after that the parameters of GTFMI show in Command Operation Space.

Step_2: The command message which shall be sent to GARMIN-FMI will be generated based on input and displayed here. Please note this command message can also be sent to GARMIN-FMI through SMS or GPRS.

Step_3: Set Garmin FMI Feature Enable parameters. Please refer to “@Track Air Interface for Garmin-FMI Protocol” for the meaning of each parameter.

Step_4: Click the “Send” button; download the parameters of GTFMI to GARMIN-FMI.

3.1.2. Query Information about the PND

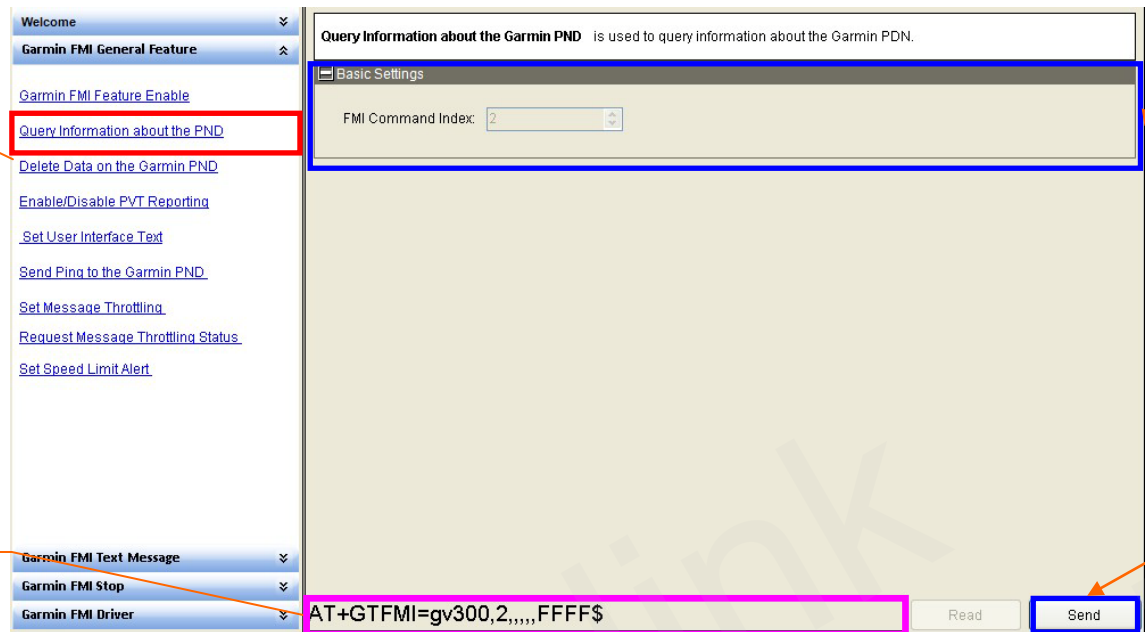

Step_1: Select “*Query Information about the PND*”, after that the parameters of GTFMI show in Command Operation Space.

Step_2: The command message which shall be sent to GARMIN-FMI will be generated based on input and displayed here. Please note this command message can also be sent to GARMIN-FMI through SMS or GPRS.

Step_3: Set Query Information about the PND parameters. Please refer to “*@Track Air Interface for Garmin-FMI Protocol*” for the meaning of each parameter.

Step_4: Click the “*Send*” button; download the parameters of GTFMI to GARMIN-FMI.

3.1.3. Delete Data on the Garmin PND

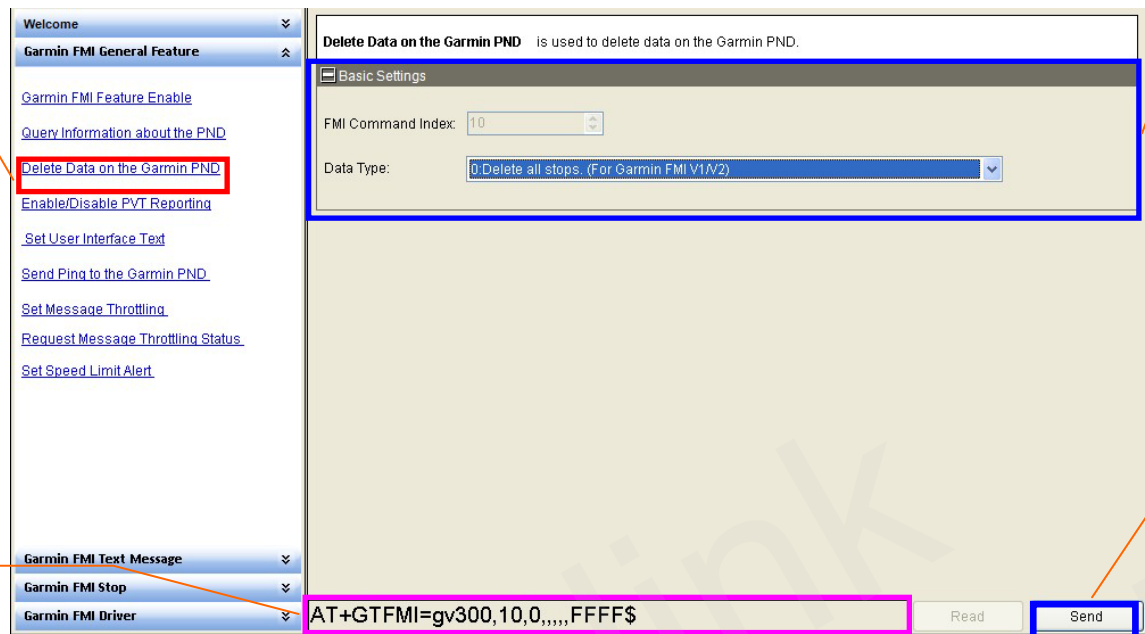

Step_1: Select “Delete Data on the Garmin PND”, after that the parameters of GTFMI show in Command Operation Space.

Step_2: The command message which shall be sent to GARMIN-FMI will be generated based on input and displayed here. Please note this command message can also be sent to GARMIN-FMI through SMS or GPRS.

Step_3: Set the Delete Data on the Garmin PND parameters. Please refer to “@Track Air Interface for Garmin-FMI Protocol” for the meaning of each parameter.

Step_4: Click the “Send” button; download the parameters of GTFMI to GARMIN-FMI.

3.1.4. Enable/Disable PVT Reporting

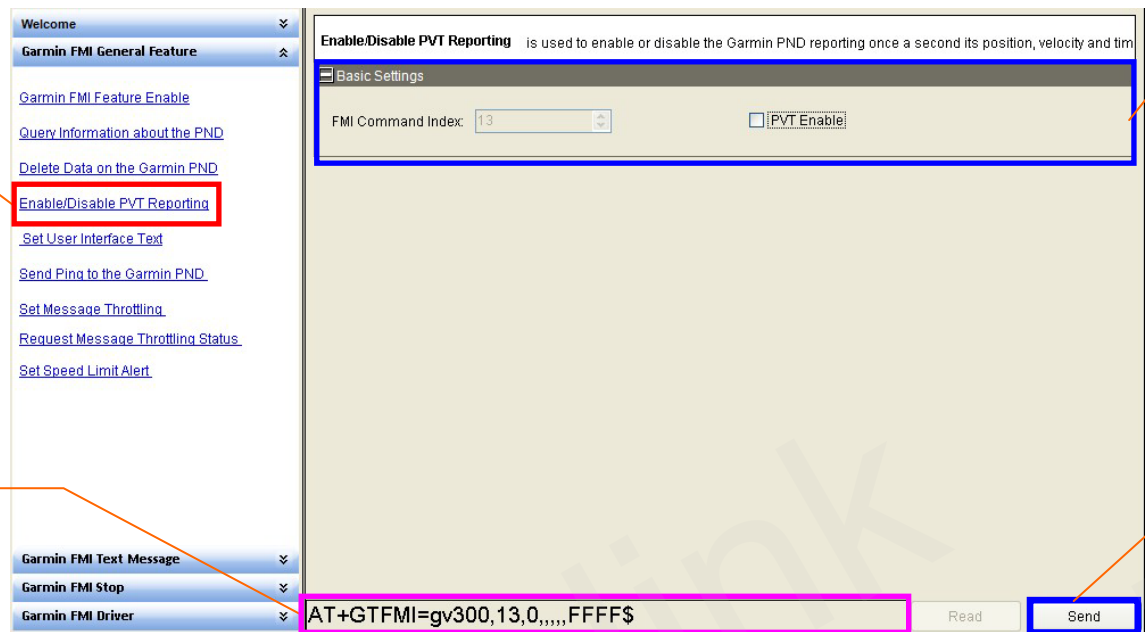

Step_1: Select “*Enable/Disable PVT Reporting*”, after that the parameters of GTFMI show in Command Operation Space.

Step_2: The command message which shall be sent to GARMIN-FMI will be generated based on input and displayed here. Please note this command message can also be sent to GARMIN-FMI through SMS or GPRS.

Step_3: Set Enable/Disable PVT Reporting parameters. Please refer to “*@Track Air Interface for Garmin-FMI Protocol*” for the meaning of each parameter.

Step_4: Click the “*Send*” button; download the parameters of GTFMI to GARMIN-FMI.

3.1.5. Set User Interface Text

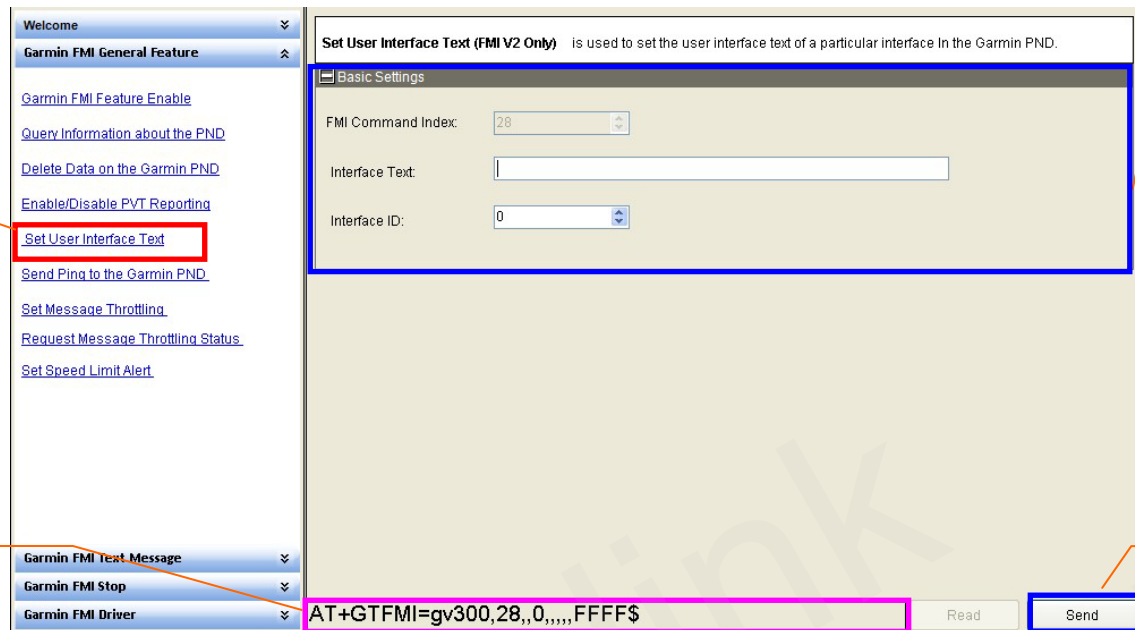

Step_1: Select “Set User Interface Text”, after that the parameters of GTFMI show in Command Operation Space.

Step_2: The command message which shall be sent to GARMIN-FMI will be generated based on input and displayed here. Please note this command message can also be sent to GARMIN-FMI through SMS or GPRS.

Step_3: Set the Set User Interface Text parameters. Please refer to “@Track Air Interface for Garmin-FMI Protocol” for the meaning of each parameter.

Step_4: Click the “Send” button; download the parameters of GTFMI to GARMIN-FMI.

3.1.6. Send Ping to the Garmin PND

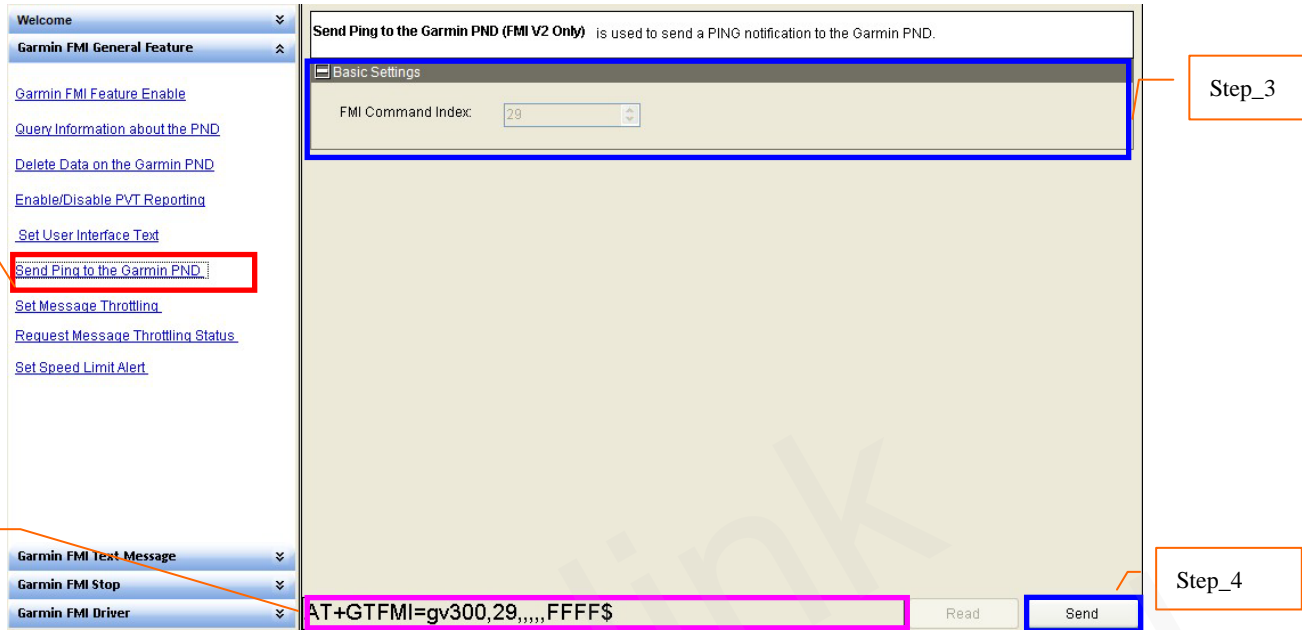

Step_1: Select “Send Ping to the Garmin PND”, after that the parameters of GTFMI show in Command Operation Space.

Step_2: The command message which shall be sent to GARMIN-FMI will be generated based on input and displayed here. Please note this command message can also be sent to GARMIN-FMI through SMS or GPRS.

Step_3: Set the Send Ping to the Garmin PND parameters. Please refer to “@Track Air Interface for Garmin-FMI Protocol” for the meaning of each parameter.

Step_4: Click the “Send” button; download the parameters of GTFMI to GARMIN-FMI.

3.1.7. Set Message Throttling

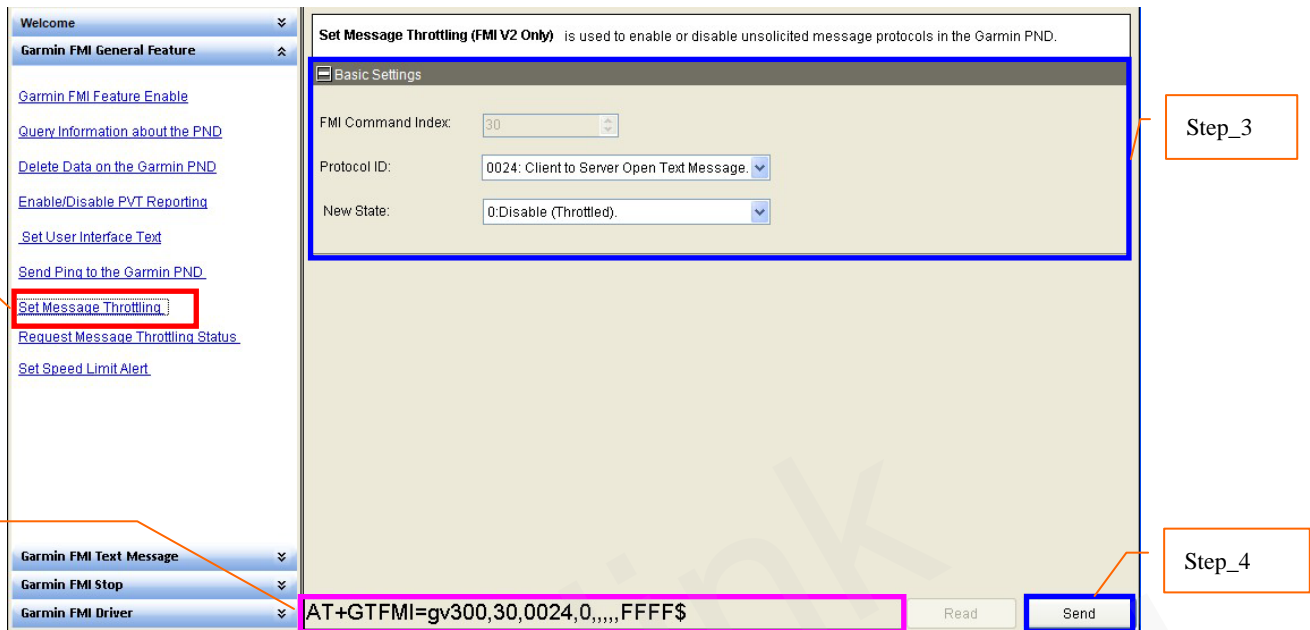

Step_1: Select “Set Message Throttling”, after that the parameters of GTFMI show in Command Operation Space.

Step_2: The command message which shall be sent to GARMIN-FMI will be generated based on input and displayed here. Please note this command message can also be sent to GARMIN-FMI through SMS or GPRS.

Step_3: Set the Set Message Throttling parameters. Please refer to “@Track Air Interface for Garmin-FMI Protocol” for the meaning of each parameter.

Step_4: Click the “Send” button; download the parameters of GTFMI to GARMIN-FMI.

3.1.8. Request Message Throttling Status

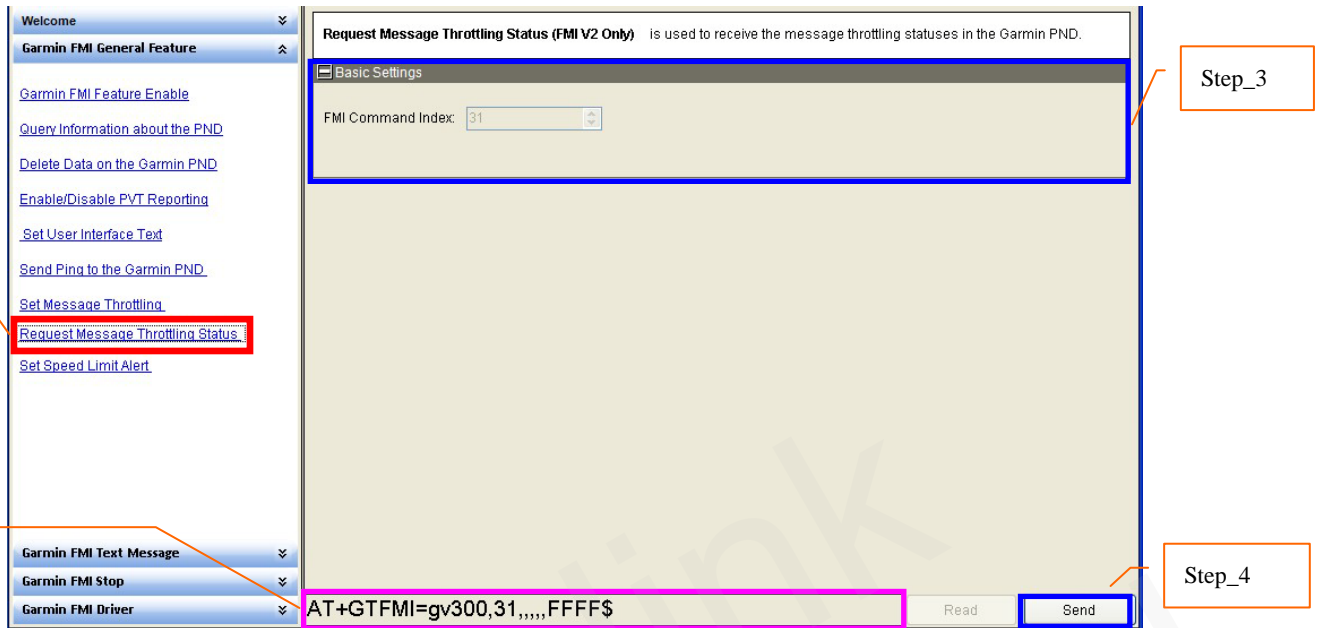

Step_1: Select “*Request Message Throttling Status*”, after that the parameters of GTFMI show in Command Operation Space.

Step_2: The command message which shall be sent to GARMIN-FMI will be generated based on input and displayed here. Please note this command message can also be sent to GARMIN-FMI through SMS or GPRS.

Step_3: Set the Request Message Throttling Status parameters. Please refer to “*@Track Air Interface for Garmin-FMI Protocol*” for the meaning of each parameter.

Step_4: Click the “*Send*” button; download the parameters of GTFMI to GARMIN-FMI.

3.1.9. Set Speed Limit Alert

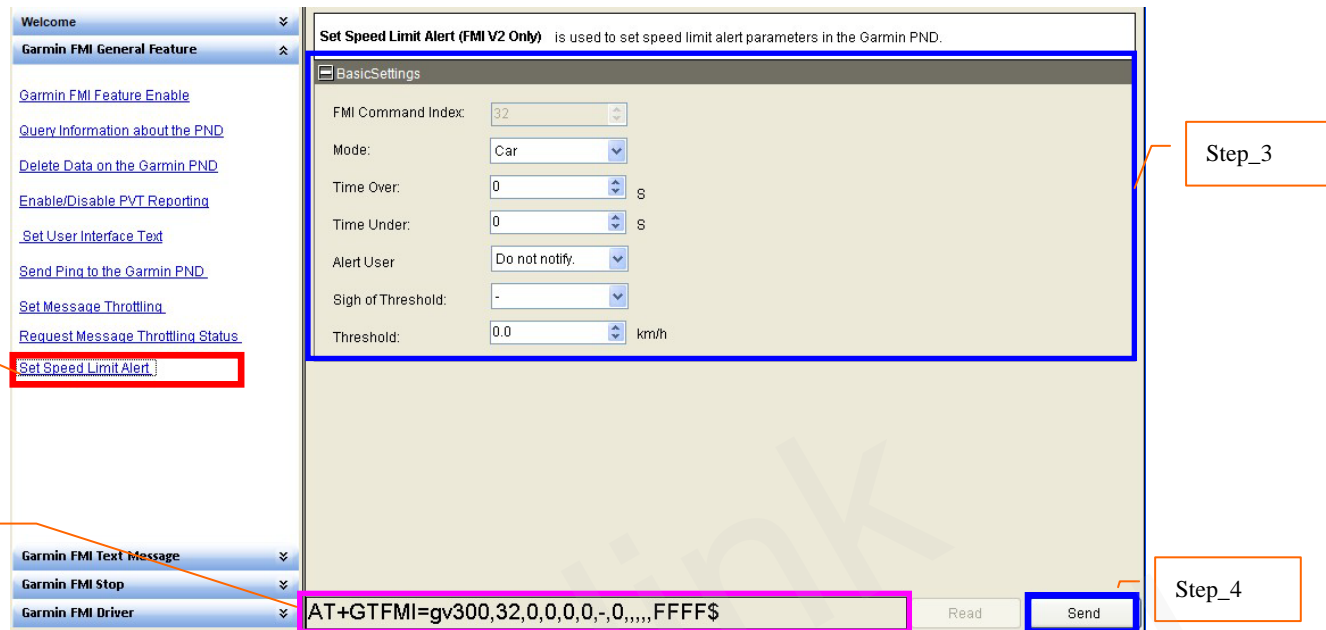

- FMI Command Index: 32
- Mode: Car
- Time Over: 0 s
- Time Under: 0 s
- Alert User: Do not notify
- Sign of Threshold: -
- Threshold: 0.0 km/h

The command message field displays: `AT+GTFMI=gv300,32,0,0,0,0,-,0,,,,,FFFF$`. The 'Send' button is highlighted.

Step_1: Select “Set Speed Limit Alert”, after that the parameters of GTFMI show in Command Operation Space.

Step_2: The command message which shall be sent to GARMIN-FMI will be generated based on input and displayed here. Please note this command message can also be sent to GARMIN-FMI through SMS or GPRS.

Step_3: Set the Set Speed Limit Alert parameters. Please refer to “@Track Air Interface for Garmin-FMI Protocol” for the meaning of each parameter.

Step_4: Click the “Send” button; download the parameters of GTFMI to GARMIN-FMI.

3.1.10. Send Non-acknowledgeable Text Message

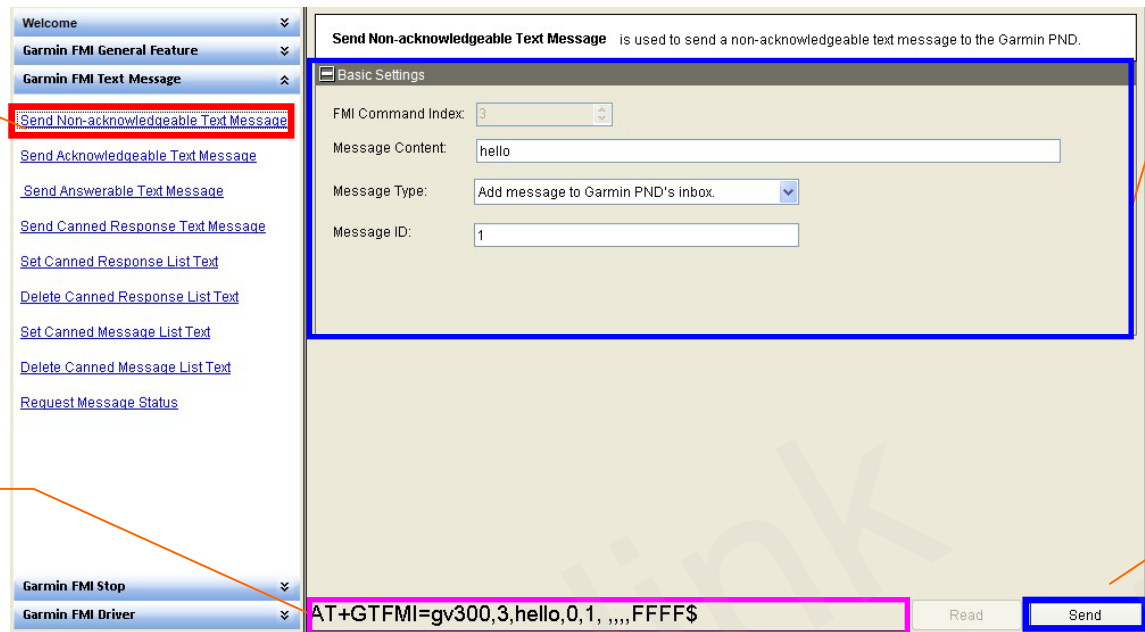

Step_1: Select “Send Non-acknowledgeable Text Message”, after that the parameters of GTFMI show in Command Operation Space.

Step_2: The command message which shall be sent to GARMIN-FMI will be generated based on input and displayed here. Please note this command message can also be sent to GARMIN-FMI through SMS or GPRS.

Step_3: Set the Send Non-acknowledgeable Text Message parameters. Please refer to “@Track Air Interface for Garmin-FMI Protocol” for the meaning of each parameter.

Step_4: Click the “Send” button; download the parameters of GTFMI to GARMIN-FMI.

3.1.11. Send Acknowledgeable Text Message

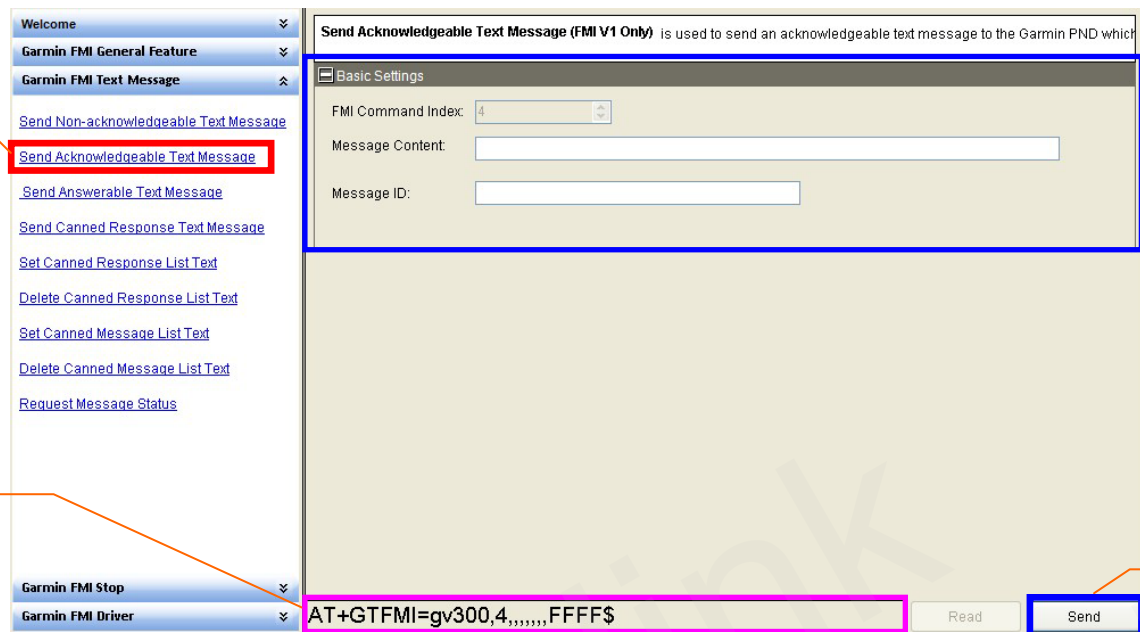

Step_1: Select “Send Acknowledgeable Text Message”, after that the parameters of GTFMI show in Command Operation Space.

Step_2: The command message which shall be sent to GARMIN-FMI will be generated based on input and displayed here. Please note this command message can also be sent to GARMIN-FMI through SMS or GPRS.

Step_3: Set the Send Acknowledgeable Text Message parameters. Please refer to “@Track Air Interface for Garmin-FMI Protocol” for the meaning of each parameter.

Step_4: Click the “Send” button; download the parameters of GTFMI to GARMIN-FMI.

3.1.12. Send Answerable Text Message

Step_1: Select “*Send Answerable Text Message*”, after that the parameters of GTFMI show in Command Operation Space.

Step_2: The command message which shall be sent to GARMIN-FMI will be generated based on input and displayed here. Please note this command message can also be sent to GARMIN-FMI through SMS or GPRS.

Step_3: Set the Send Answerable Text Message parameters. Please refer to “*@Track Air Interface for Garmin-FMI Protocol*” for the meaning of each parameter.

Step_4: Click the “*Send*” button; download the parameters of GTFMI to GARMIN-FMI.

3.1.13. Send Canned Response Text Message

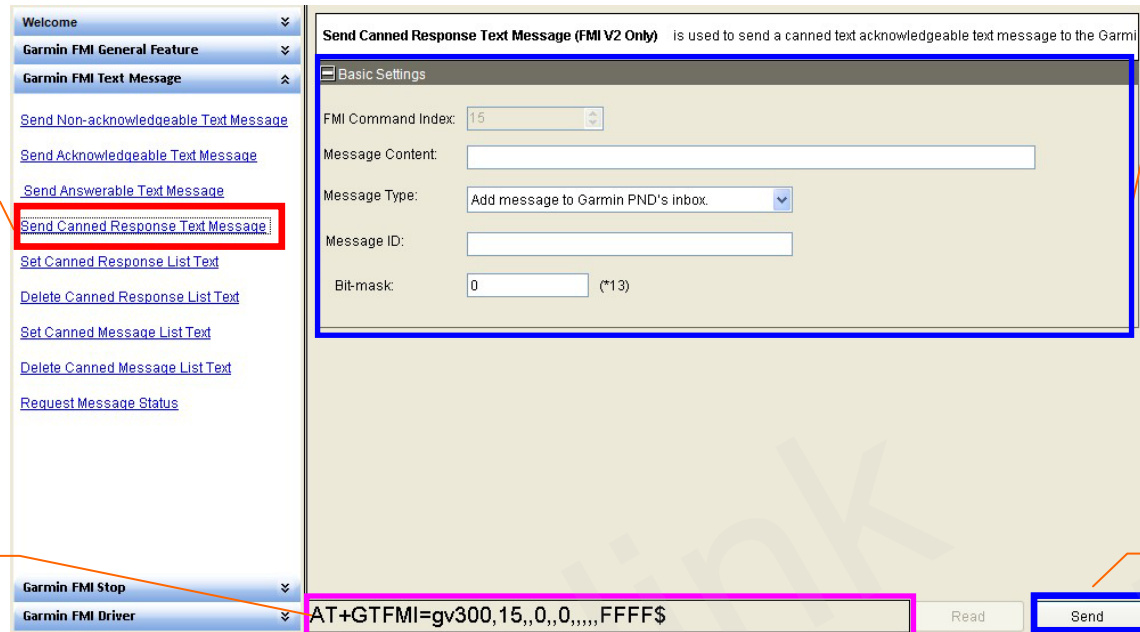

Step_1: Select “*Send Canned Response Text Message*”, after that the parameters of GTFMI show in Command Operation Space.

Step_2: The command message which shall be sent to GARMIN-FMI will be generated based on input and displayed here. Please note this command message can also be sent to GARMIN-FMI through SMS or GPRS.

Step_3: Set the Send Canned Response Text Message parameters. Please refer to “*@Track Air Interface for Garmin-FMI Protocol*” for the meaning of each parameter.

Step_4: Click the “*Send*” button; download the parameters of GTFMI to GARMIN-FMI.

3.1.14. Set Canned Response List Text

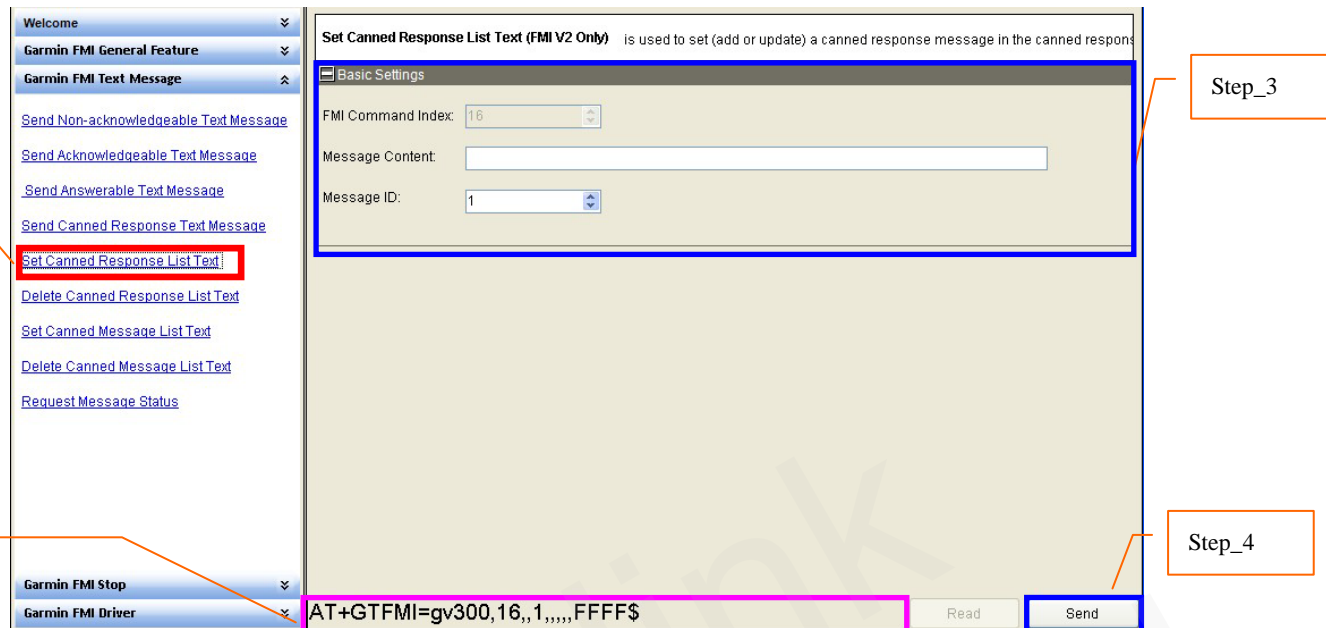

Step_1: Select “Set Canned Response List Text”, after that the parameters of GTFMI show in Command Operation Space.

Step_2: The command message which shall be sent to GARMIN-FMI will be generated based on input and displayed here. Please note this command message can also be sent to GARMIN-FMI through SMS or GPRS.

Step_3: Set the Set Canned Response List Text parameters. Please refer to “@Track Air Interface for Garmin-FMI Protocol” for the meaning of each parameter.

Step_4: Click the “Send” button; download the parameters of GTFMI to GARMIN-FMI.

3.1.15. Delete Canned Response List Text

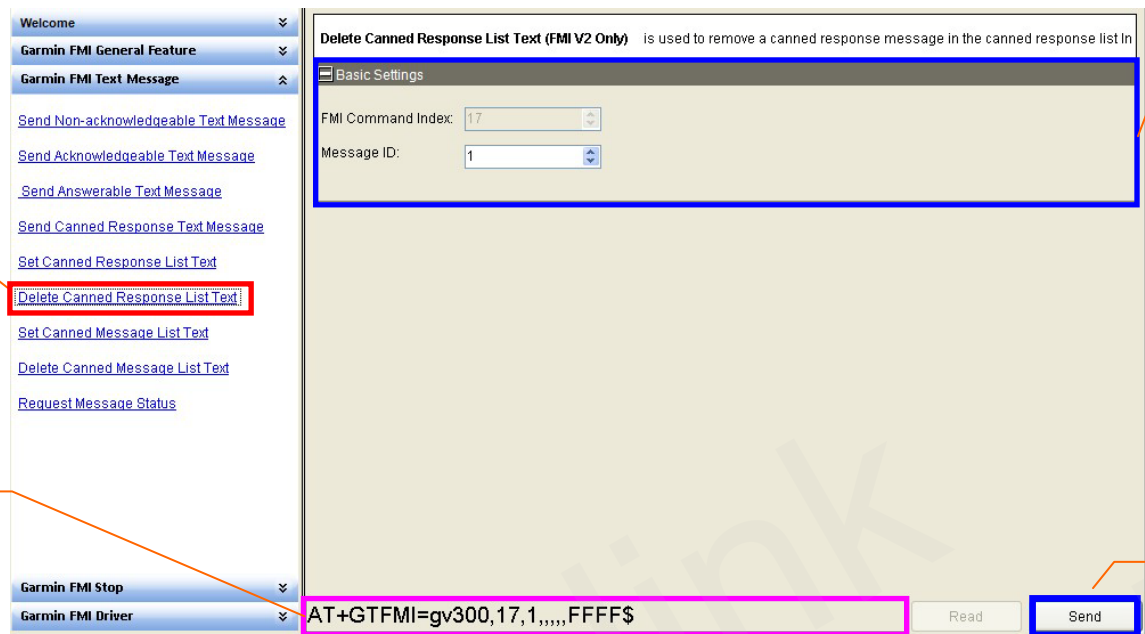

Step_1: Select “Delete Canned Response List Text”, after that the parameters of GTFMI show in Command Operation Space.

Step_2: The command message which shall be sent to GARMIN-FMI will be generated based on input and displayed here. Please note this command message can also be sent to GARMIN-FMI through SMS or GPRS.

Step_3: Set the Delete Canned Response List Text parameters. Please refer to “@Track Air Interface for Garmin-FMI Protocol” for the meaning of each parameter.

Step_4: Click the “Send” button; download the parameters of GTFMI to GARMIN-FMI.

3.1.16. Set Canned Message List Text

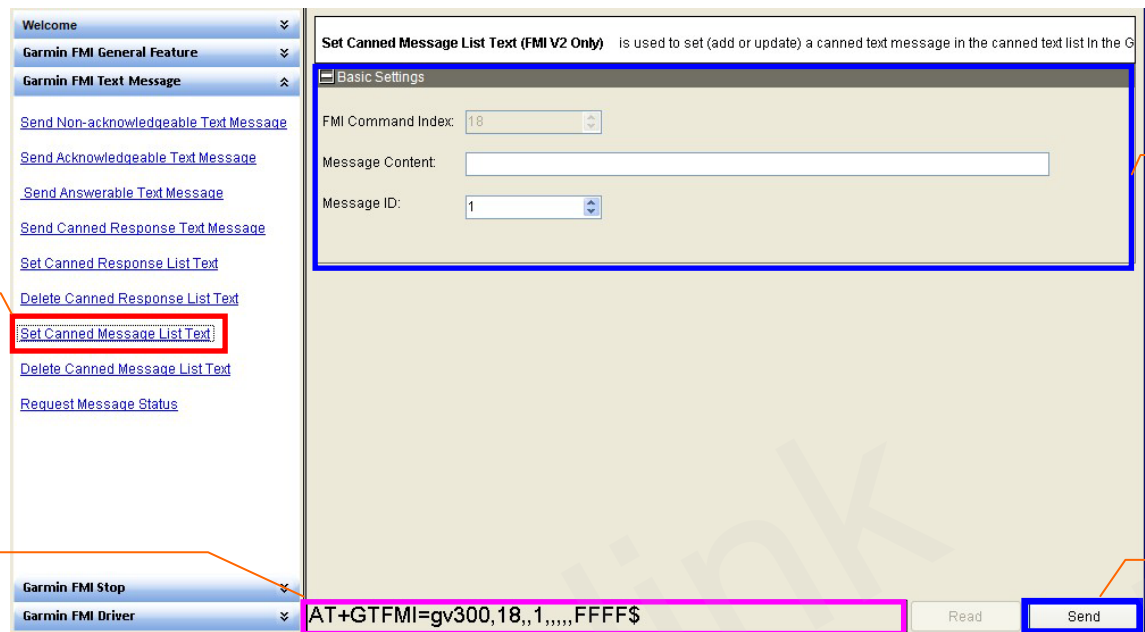

Step_1: Select “*Set Canned Message List Text*”, after that the parameters of GTFMI show in Command Operation Space.

Step_2: The command message which shall be sent to GARMIN-FMI will be generated based on input and displayed here. Please note this command message can also be sent to GARMIN-FMI through SMS or GPRS.

Step_3: Set the Set Canned Message List Text parameters. Please refer to “*@Track Air Interface for Garmin-FMI Protocol*” for the meaning of each parameter.

Step_4: Click the “*Send*” button; download the parameters of GTFMI to GARMIN-FMI.

3.1.17. Delete Canned Message List Text

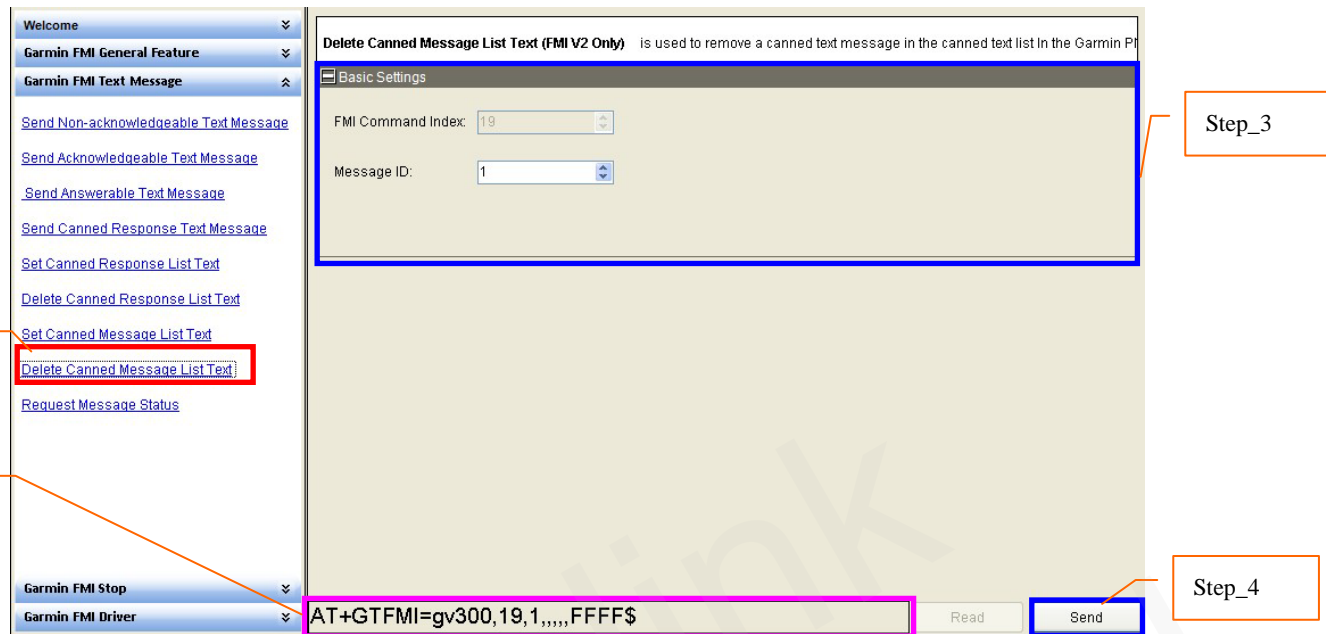

Step_1: Select “Delete Canned Message List Text”, after that the parameters of GTFMI show in Command Operation Space.

Step_2: The command message which shall be sent to GARMIN-FMI will be generated based on input and displayed here. Please note this command message can also be sent to GARMIN-FMI through SMS or GPRS.

Step_3: Set the Delete Canned Message List Text parameters. Please refer to “@Track Air Interface for Garmin-FMI Protocol” for the meaning of each parameter.

Step_4: Click the “Send” button; download the parameters of GTFMI to GARMIN-FMI.

3.1.18. Request Message Status

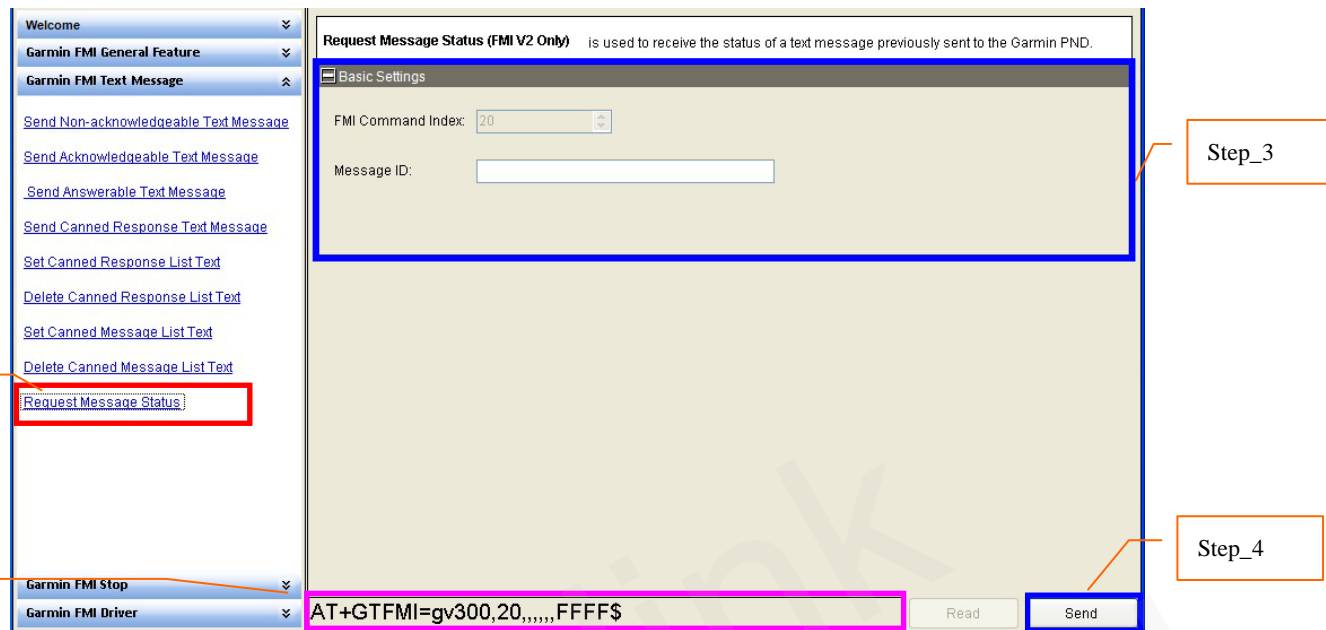

Step_1: Select “Request Message Status”, after that the parameters of GTFMI show in Command Operation Space.

Step_2: The command message which shall be sent to GARMIN-FMI will be generated based on input and displayed here. Please note this command message can also be sent to GARMIN-FMI through SMS or GPRS.

Step_3: Set the Request Message Status parameters. Please refer to “@Track Air Interface for Garmin-FMI Protocol” for the meaning of each parameter.

Step_4: Click the “Send” button; download the parameters of GTFMI to GARMIN-FMI.

3.1.19. Send New Stop to the Garmin PND

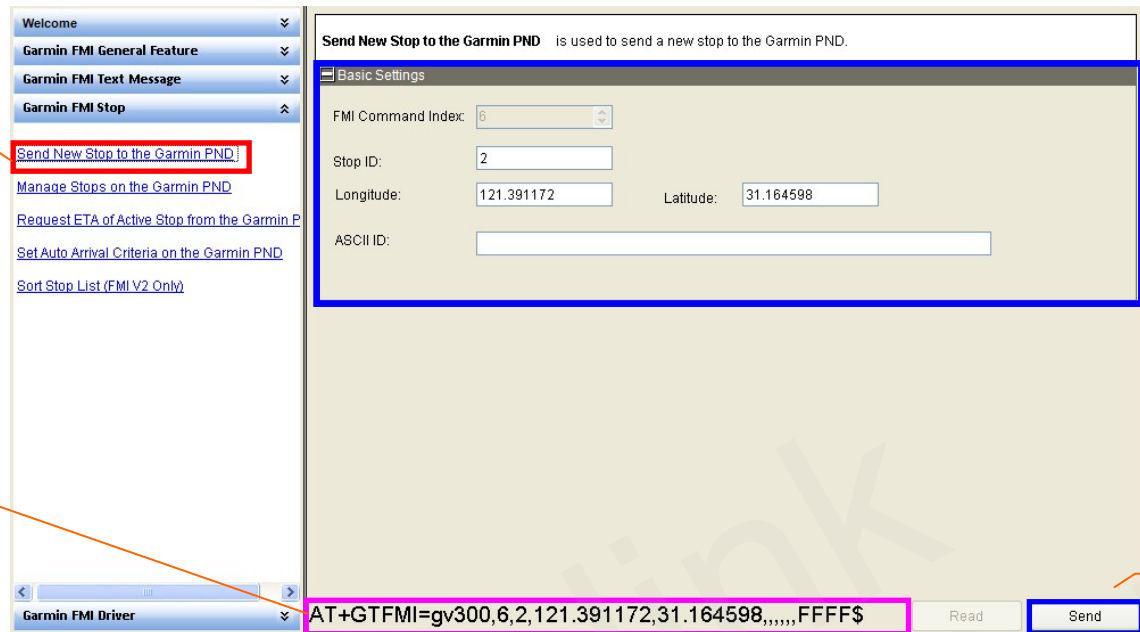

Send New Stop to the Garmin PND is used to send a new stop to the Garmin PND.

Basic Settings

FMI Command Index: 6

Stop ID: 2

Longitude: 121.391172 Latitude: 31.164598

ASCII ID:

AT+GTFMI=gv300,6,2,121.391172,31.164598,,,,,FFFF\$

Read Send

Step_1: Select “Send New Stop to the Garmin PND”, after that the parameters of GTFMI show in Command Operation Space.

Step_2: The command message which shall be sent to GARMIN-FMI will be generated based on input and displayed here. Please note this command message can also be sent to GARMIN-FMI through SMS or GPRS.

Step_3: Set the Send New Stop to the Garmin PND parameters. Please refer to “@Track Air Interface for Garmin-FMI Protocol” for the meaning of each parameter.

Step_4: Click the “Send” button; download the parameters of GTFMI to GARMIN-FMI.

3.1.20. Manage Stops on the Garmin PND

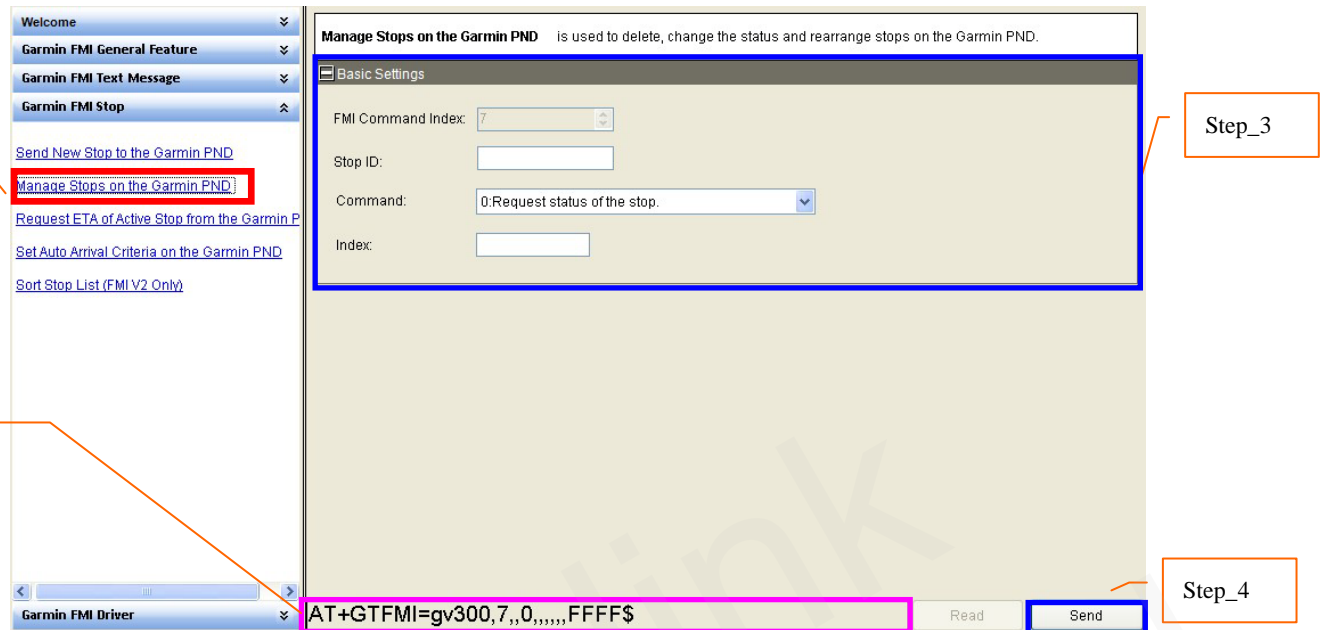

- FMI Command Index: 7
- Stop ID: (empty)
- Command: 0:Request status of the stop.
- Index: (empty)

The bottom status bar displays the command: `AT+GTFMI=gv300,7,,0,,,,,FFFF$` and includes 'Read' and 'Send' buttons.

Step_1: Select “Manage Stops on the Garmin PND”, after that the parameters of GTFMI show in Command Operation Space.

Step_2: The command message which shall be sent to GARMIN-FMI will be generated based on input and displayed here. Please note this command message can also be sent to GARMIN-FMI through SMS or GPRS.

Step_3: Set the Manage Stops on the Garmin PND parameters. Please refer to “@Track Air Interface for Garmin-FMI Protocol” for the meaning of each parameter.

Step_4: Click the “Send” button; download the parameters of GTFMI to GARMIN-FMI.

3.1.21. Request ETA of Active Stop from the Garmin PND

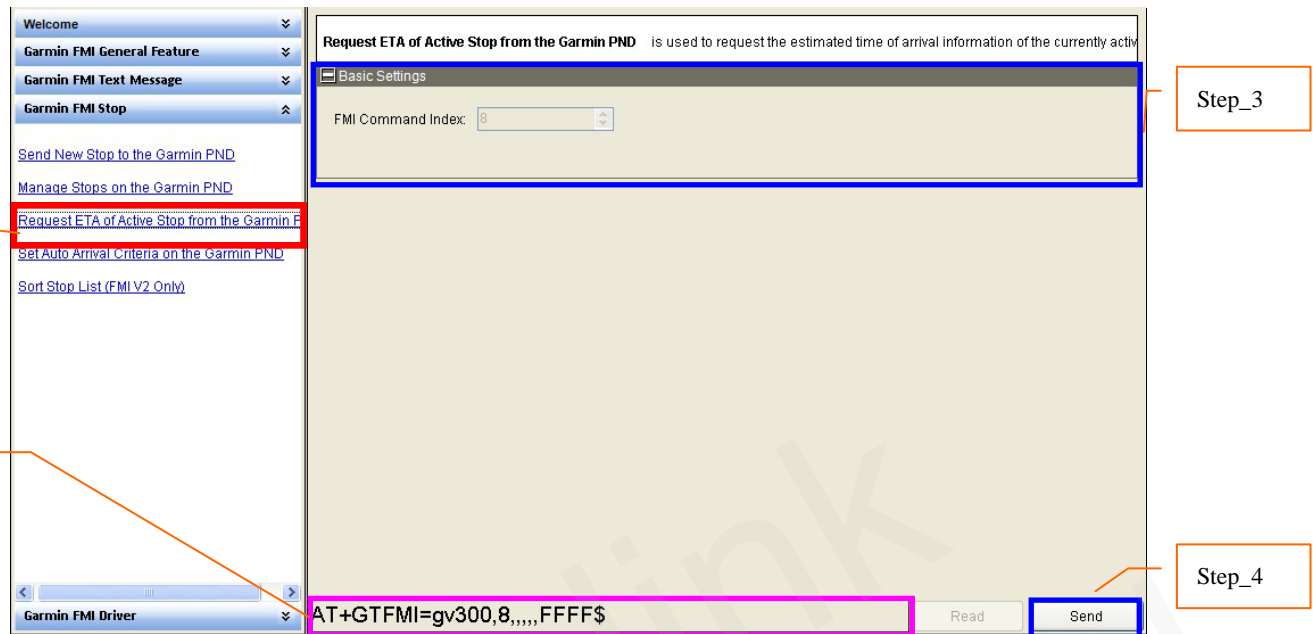

Step_1: Select “Request ETA of Active Stop from the Garmin PND”, after that the parameters of GTFMI show in Command Operation Space.

Step_2: The command message which shall be sent to GARMIN-FMI will be generated based on input and displayed here. Please note this command message can also be sent to GARMIN-FMI through SMS or GPRS.

Step_3: Set the Request ETA of Active Stop from the Garmin PND parameters. Please refer to “@Track Air Interface for Garmin-FMI Protocol” for the meaning of each parameter.

Step_4: Click the “Send” button; download the parameters of GTFMI to GARMIN-FMI.

3.1.22. Set Auto Arrival Criteria on the Garmin PND

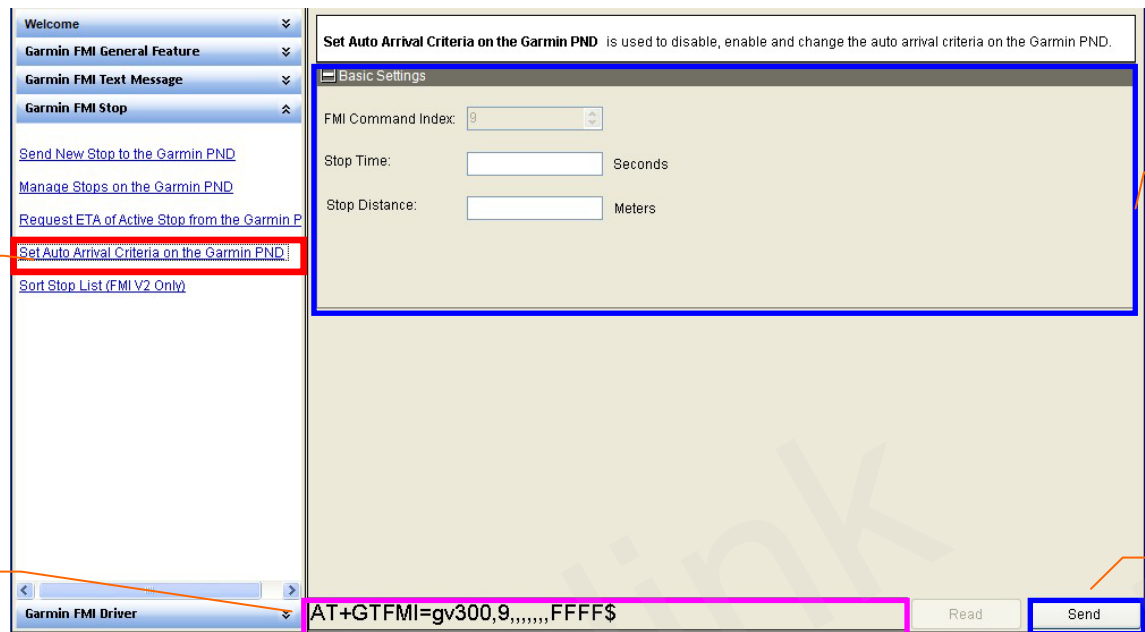

Step_1: Select “Set Auto Arrival Criteria on the Garmin PND”, after that the parameters of GTFMI show in Command Operation Space.

Step_2: The command message which shall be sent to GARMIN-FMI will be generated based on input and displayed here. Please note this command message can also be sent to GARMIN-FMI through SMS or GPRS.

Step_3: Set the Set Auto Arrival Criteria on the Garmin PND parameters. Please refer to “@Track Air Interface for Garmin-FMI Protocol” for the meaning of each parameter.

Step_4: Click the “Send” button; download the parameters of GTFMI to GARMIN-FMI.

3.1.23. Sort Stop List(FMI V2 Only)

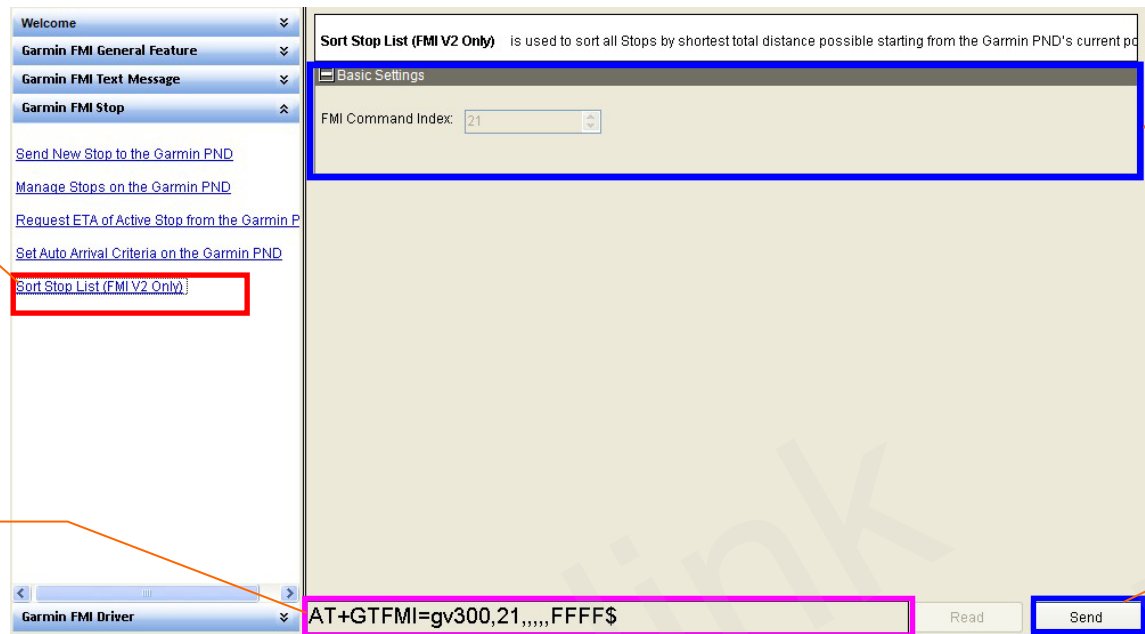

Step_1: Select “Sort Stop List(FMI V2 Only)”, after that the parameters of GTFMI show in Command Operation Space.

Step_2: The command message which shall be sent to GARMIN-FMI will be generated based on input and displayed here. Please note this command message can also be sent to GARMIN-FMI through SMS or GPRS.

Step_3: Set the Sort Stop List(FMI V2 Only) parameters. Please refer to “@Track Air Interface for Garmin-FMI Protocol” for the meaning of each parameter.

Step_4: Click the “Send” button; download the parameters of GTFMI to GARMIN-FMI.

3.1.24. Set Driver ID In the Garmin PND

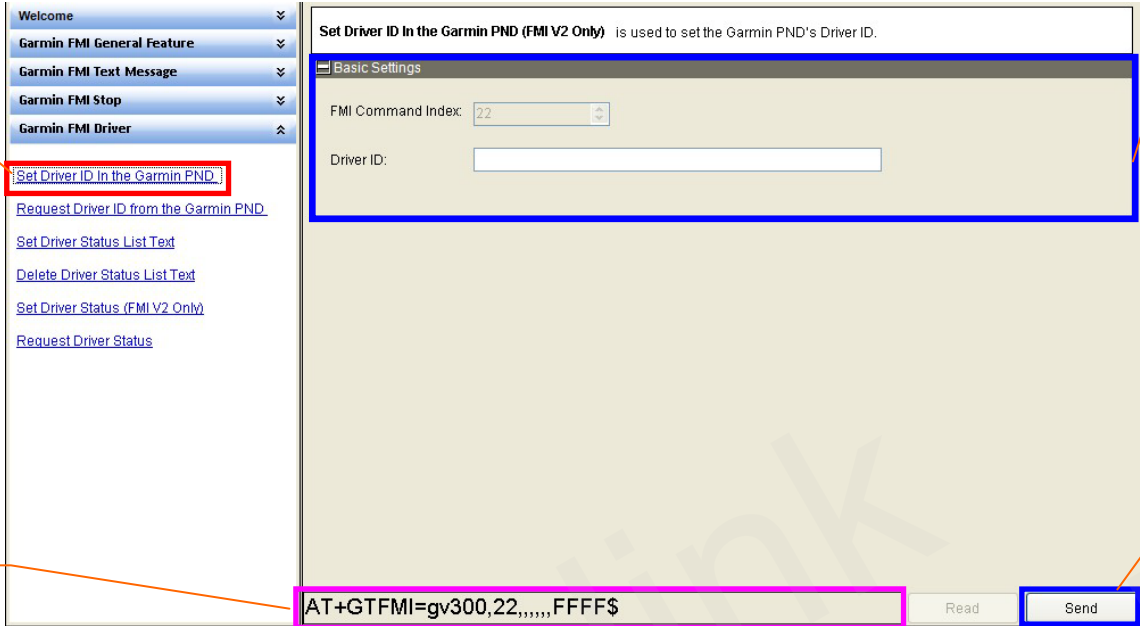

Step_1: Select “*Set Driver ID In the Garmin PND*”, after that the parameters of GTFMI show in Command Operation Space.

Step_2: The command message which shall be sent to GARMIN-FMI will be generated based on input and displayed here. Please note this command message can also be sent to GARMIN-FMI through SMS or GPRS.

Step_3: Set the Set Driver ID In the Garmin PND parameters. Please refer to “*@Track Air Interface for Garmin-FMI Protocol*” for the meaning of each parameter.

Step_4: Click the “*Send*” button; download the parameters of GTFMI to GARMIN-FMI.

3.1.25. Request Driver ID from the Garmin PND

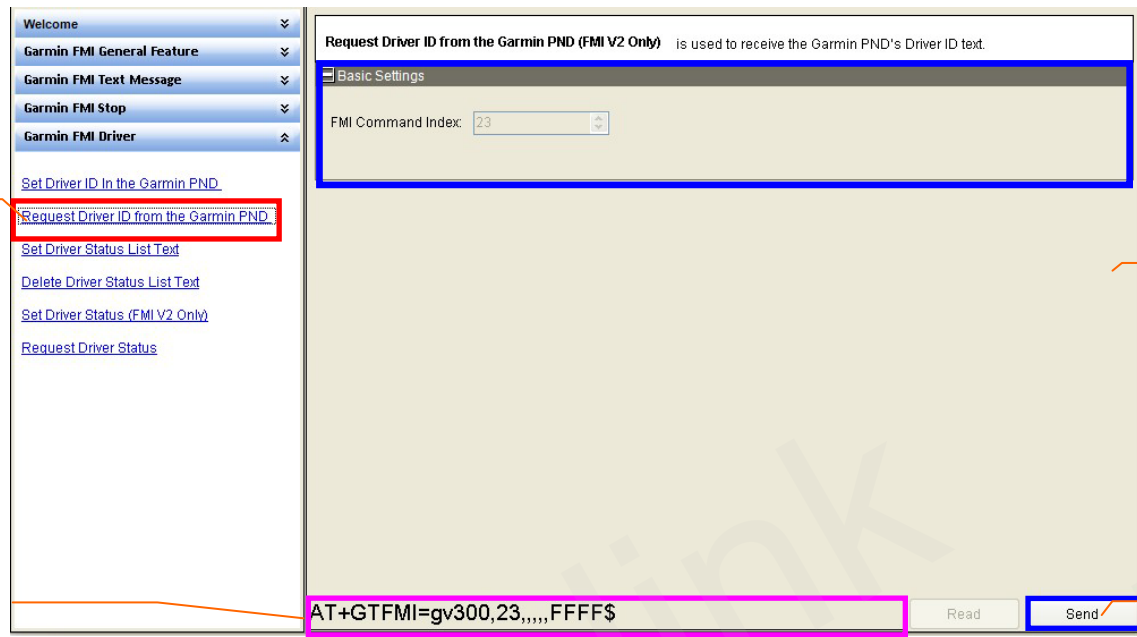

Step_1: Select “*Request Driver ID from the Garmin PND*”, after that the parameters of GTFMI show in Command Operation Space.

Step_2: The command message which shall be sent to GARMIN-FMI will be generated based on input and displayed here. Please note this command message can also be sent to GARMIN-FMI through SMS or GPRS.

Step_3: Set the Request Driver ID from the Garmin PND parameters. Please refer to “*@Track Air Interface for Garmin-FMI Protocol*” for the meaning of each parameter.

Step_4: Click the “*Send*” button; download the parameters of GTFMI to GARMIN-FMI.

3.1.26. Set Driver Status List Text

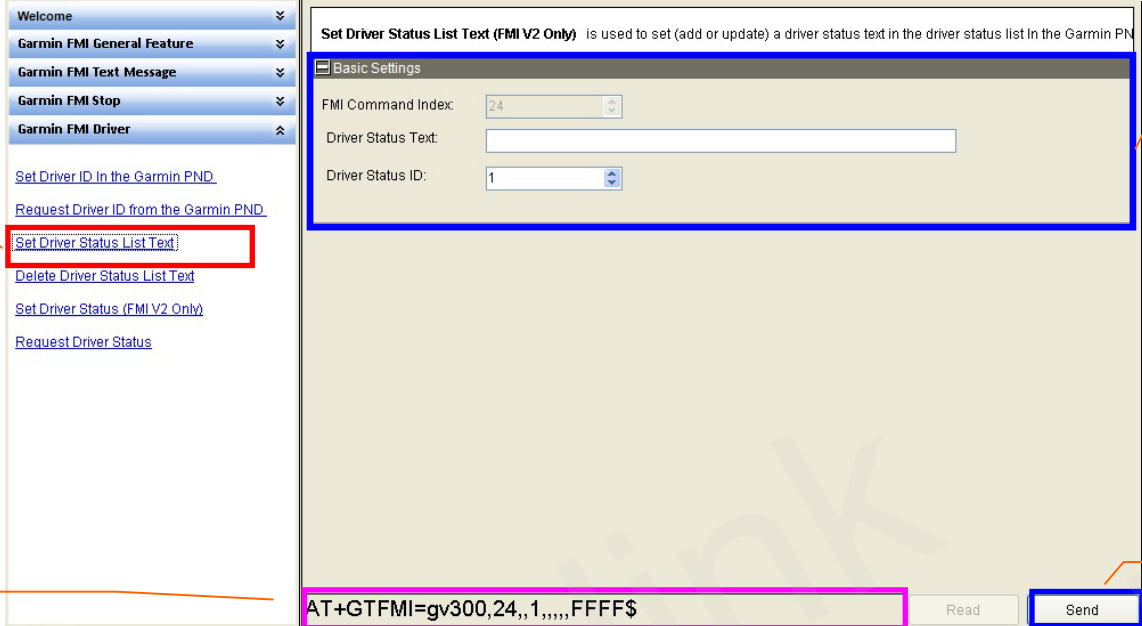

- FMI Command Index: 24
- Driver Status Text: (empty text box)
- Driver Status ID: 1

The command area at the bottom displays the generated command: `AT+GTFMI=gv300,24,,1,,,,FFFF$`. The 'Send' button is located at the bottom right.

Step_1: Select “*Set Driver Status List Text*”, after that the parameters of GTFMI show in Command Operation Space.

Step_2: The command message which shall be sent to GARMIN-FMI will be generated based on input and displayed here. Please note this command message can also be sent to GARMIN-FMI through SMS or GPRS.

Step_3: Set the Set Driver Status List Text parameters. Please refer to “*@Track Air Interface for Garmin-FMI Protocol*” for the meaning of each parameter.

Step_4: Click the “*Send*” button; download the parameters of GTFMI to GARMIN-FMI.

3.1.27. Delete Driver Status List Text

Step_1: Select “Delete Driver Status List Text”, after that the parameters of GTFMI show in Command Operation Space.

Step_2: The command message which shall be sent to GARMIN-FMI will be generated based on input and displayed here. Please note this command message can also be sent to GARMIN-FMI through SMS or GPRS.

Step_3: Set the Delete Driver Status List Text parameters. Please refer to “@Track Air Interface for Garmin-FMI Protocol” for the meaning of each parameter.

Step_4: Click the “Send” button; download the parameters of GTFMI to GARMIN-FMI.

3.1.28. Set Driver Status(FMI V2 Only)

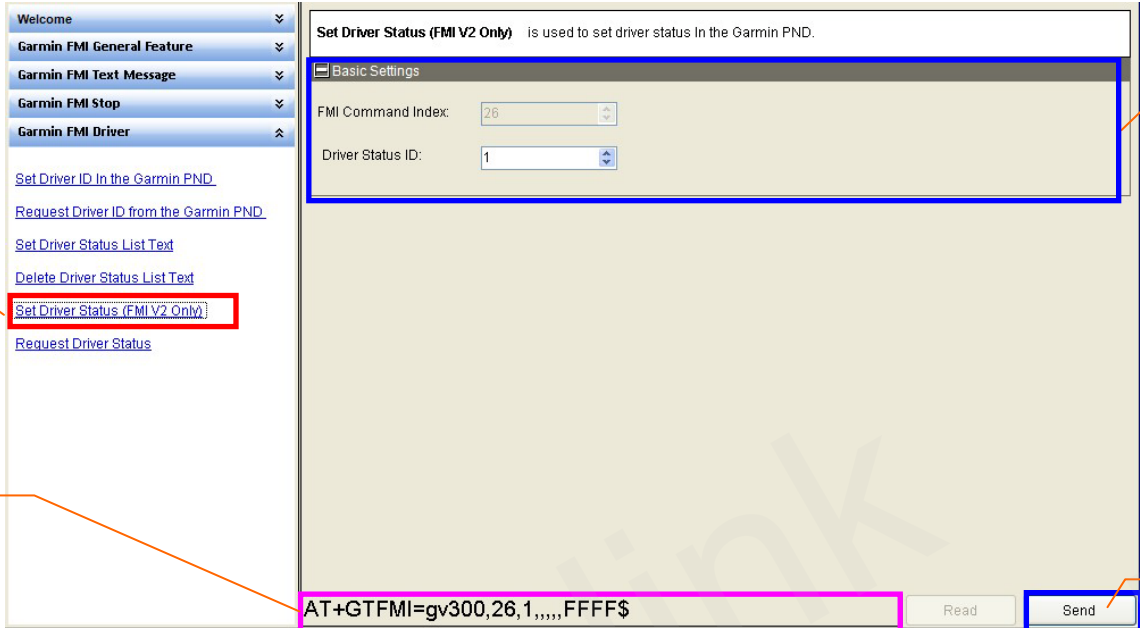

Step_1: Select “Set Driver Status(FMI V2 Only)”, after that the parameters of GTFMI show in Command Operation Space.

Step_2: The command message which shall be sent to GARMIN-FMI will be generated based on input and displayed here. Please note this command message can also be sent to GARMIN-FMI through SMS or GPRS.

Step_3: Set the Set Driver Status(FMI V2 Only) parameters. Please refer to “@Track Air Interface for Garmin-FMI Protocol” for the meaning of each parameter.

Step_4: Click the “Send” button; download the parameters of GTFMI to GARMIN-FMI.

3.1.29. Request Driver Status

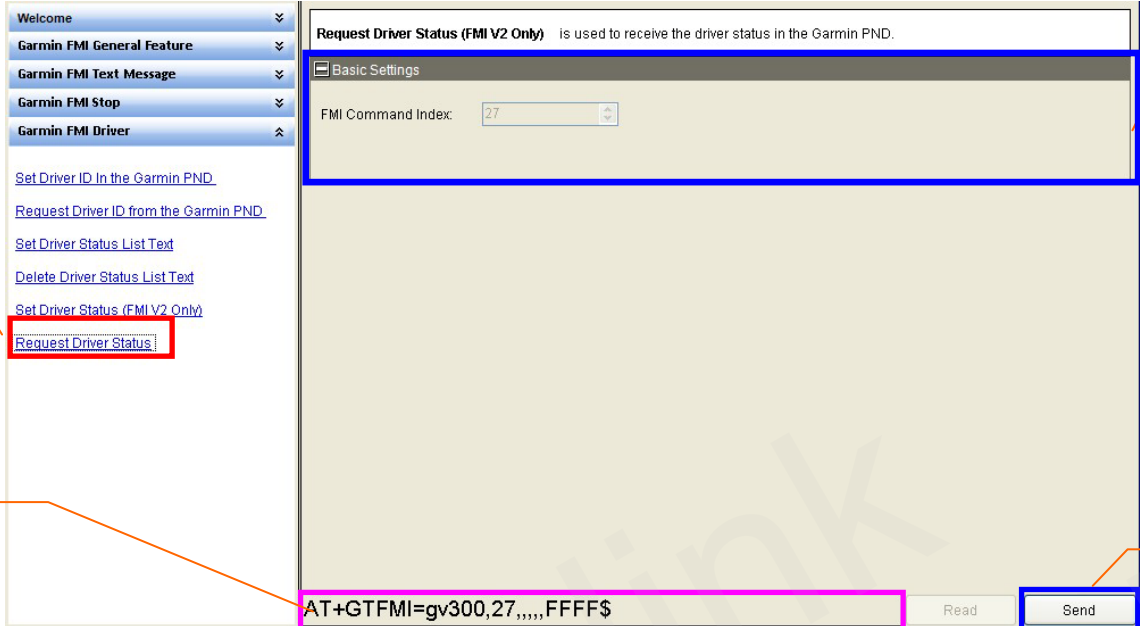

Step_1: Select “*Request Driver Status*”, after that the parameters of GTFMI show in Command Operation Space.

Step_2: The command message which shall be sent to GARMIN-FMI will be generated based on input and displayed here. Please note this command message can also be sent to GARMIN-FMI through SMS or GPRS.

Step_3: Set the Request Driver Status parameters. Please refer to “*@Track Air Interface for Garmin-FMI Protocol*” for the meaning of each parameter.

Step_4: Click the “*Send*” button; download the parameters of GTHMI to GARMIN-FMI.

3.2. Read/Save All Configuration

Step_1: It is recommended to read all configurations from device before save the configuration. Select “*Read All Configuration*” → “*Read From Device*”.

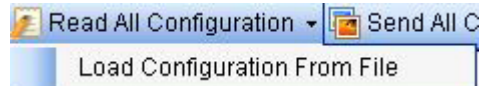

NOTE: Command GTDAT will not be read when “*Read From Device*”.

Step_2: After read successfully, click “*Save All Configuration*” in toolbar.

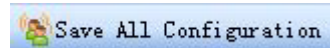

Step_3: Select a folder, and key in the name of configuration file, then click “*Save*” button.

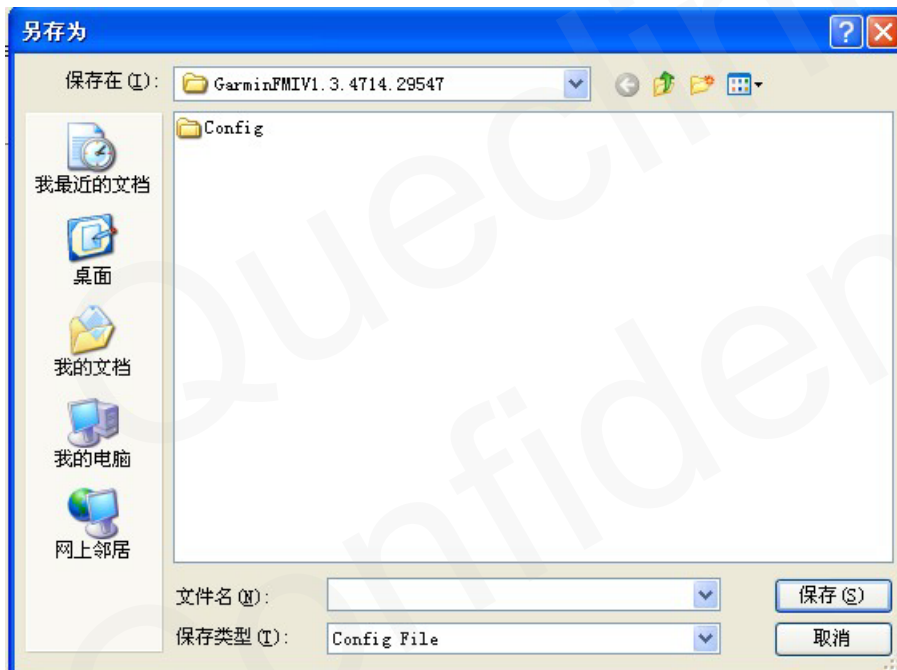

Step_4: Save successfully.

3.3. Load/Send All Configuration

Step_1: Before send all configurations, please load the configuration file or set all parameters in commands. To load configuration file, please select “*Read All Configuration*” → “*Load Configurations From File*”. And then select the configuration file you needed.

